

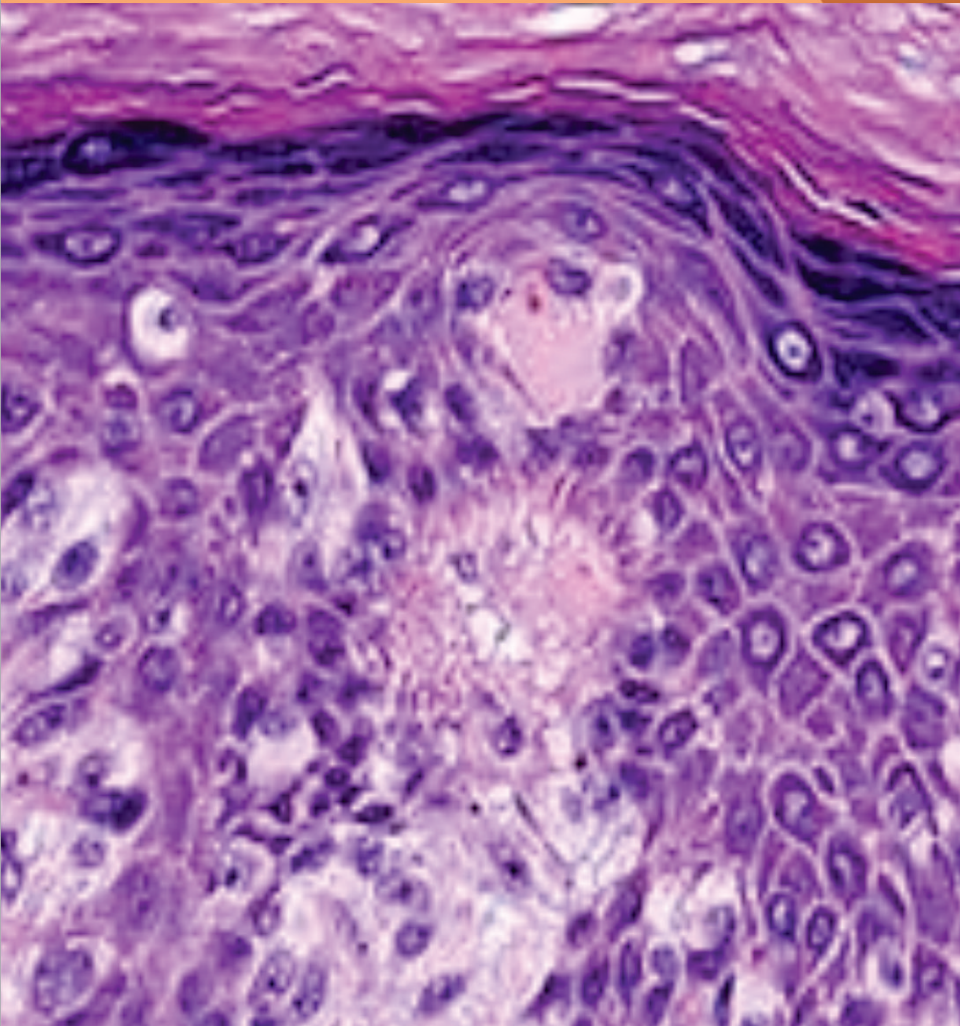

Dermatopathology Workshop-cum-CME



9th
April,
2022

Venue
VMMC and Safdarjung
Hospital, Delhi

Jointly organized by:

**Departments of Dermatology and Pathology, VMMC & Safdarjung Hospital
& National Institute of Pathology**

Under the aegis of

**SIG Dermatopathology (IADVL Academy), Dermatopathology Society of India
& IADVL Delhi State Branch**

Scientific Programme

Venue for slide viewing- UG Pathology Lab, 4th Floor, College Building

Venue for lectures- LT3, 4th Floor, College Building

08:00 am - 08:30 am	Registration	
08:35 am - 10:00 am	Glass slide viewing (20 slides)	
10:05 am - 10:25 am	Inauguration	
10:30 am - 10:45 am	Tea Break	
10:50 am - 11:05 am	Basic terminologies in dermatopathology	Dr Meghana Phiske
11:10 am - 11:25 am	Overview of pattern recognition	Dr V. Ramesh
11:30 am - 11:45 am	Slide discussion 1-5	Dr Rashmi Jindal
11:50 pm - 12:05 pm	Slide discussion 6-10	Dr Shipra Agarwal
12:10 pm - 12:25 pm	Diagnostic pitfalls in dermatopathology	Dr Sasi K. Attili
12:30 pm - 12:45 pm	Approach to panniculitis	Dr Nandakumar G
12:50 pm - 01:05 pm	Histopathologic clues to drug reactions	Dr Sujay Khandpur
01:10 pm - 02:00 pm	Lunch Break	
02:05 pm - 02:20 pm	Slide discussion 11-15	Dr Nita Khurana
02:25 pm - 02:40 pm	Slide discussion 16-20	Dr Sonal Sharma
02:45 pm - 03:00 pm	Approach to immunobullous diseases	Dr Amit Yadav
03:05 pm - 03:20 pm	Tea Break	
03:25 pm - 03:45 pm	CPC- Interesting cases	Dr Meenakshi Batrani
03:50 pm - 04:25 pm	PG Quiz	Dr Sushruta Kathuria, Dr Jigna Padhiyar
04:30 pm - 04:45 pm	How PathPresenter can help enhance knowledge sharing in dermatopathology	Dr Rajendra Singh
04:50 pm - 05:00 pm	Concluding remarks and vote of thanks	Dr Geeti Khullar

Supported by an educational grant from :



MOHRISH PHARMACEUTICALS PVT. LTD.

Registration Fees

Category	Before 31 st March	After 31 st March & Spot
PG students	Rs 1000	Rs 1200
DSI/IADVL Members	Rs 1200	Rs 1500
Non-DSI/Non-IADVL Members	Rs 1500	Rs 2000

Postgraduates to submit a bonafide certificate duly signed by their Head of Department.

Account Details

Mode of Payment - Demand Draft/Cheque/ NEFT/IMPS.

Account No. - 26400100025694

Account Name - Dermatopathology Workshop SJH 2019

IFSC Code - BARB0SAFECX (fifth character is zero)

Bank Name - Bank of Baroda, Safdarjung Hospital, New Delhi - 110029

Postgraduate Quiz

Quiz for postgraduates (Dermatology & Pathology) will be conducted with two PG students per team. A preliminary round will be held from which 4 teams will be selected for the final quiz.

Residents wishing to participate have to register & submit their names latest by 31st March, 2022 to dermapathcmesjh@gmail.com.

Registration Form

Name :(In capital letters)

Age : Gender : Designation :

Institute : Speciality :

DSI Member Yes No

IADVL Membership No. :

Mobile No : Email Id :

Mode of Payment - DD/Cheque/NEFT/IMPS

Cheque/DD No. : Date :

Amount : Drawn on (Bank) :

DD to be drawn in favor of "Dermatopathology Workshop SJH 2019" payable at New Delhi.

Postgraduate Quiz Yes No

Please mail the completed registration form and details of transaction to dermapathcmesjh@gmail.com and courier the DD/Cheque at the following address-

Department of Dermatology & STD, Room No. 529A, 5th Floor, OPD building Safdarjung Hospital, New Delhi.

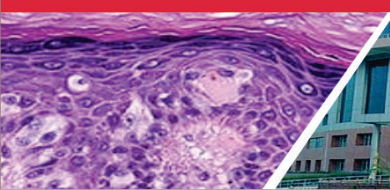

For more information, please contact:

Dr. Molisha Bhandari

Email: dermapathcmesjh@gmail.com

Contact No. 9899231295

Organizing Committee

Patron

Dr. S.V. Arya
Medical Superintendent
VMMC & Safdarjung Hospital

Co-Patron

Dr. Geetika Khanna
Principal, VMMC

Organizing Chairperson

Dr. Niti Khunger
Professor and Head,
Dermatology & STD
VMMC & Safdarjung Hospital

Organizing Co-Chairperson

Dr. Sunil Ranga
Professor and Head,
Pathology
VMMC & Safdarjung Hospital

Organizing Secretary

Dr. Geeti Khullar

Treasurer

Dr. Khushpreet Kaur Mann

Executive Committee

Dr. Amit Kumar Yadav
Dr. Sachin Kolte

Dr. Shruti Sharma
Dr. Rashmi Arora

Dr. Charanjeet Ahluwalia

IADVL National

President

Dr. Rashmi Sarkar

Hon. Secretary General

Dr. Dinesh Kumar Devaraj

IADVL Academy

Chairperson

Dr. Lalit Gupta

Convener

Dr. Rashmi Jindal

SIG Dermatopathology

Coordinator

Dr. Meghana Phiske

Convener

Dr. Geeti Khullar

Members

Dr. Nandakumar G
Dr. Sasi K Attili
Dr. Subhra Dhar

Dr. Abhineetha Hosthota
Dr. Jigna Padhiyar
Dr. Kinjal Rambhia

Dr. Debajyoti Chatterjee
Dr. Saurabh Singh
Dr. Sanjana Agrahara
Dr. Payal Chauhan

Dermatopathology Society of India

President

Dr. B.D. Radotra

Secretary

Dr. Uma Nahar Saikia

IADVL Delhi State Branch

President

Dr. K.D. Barman

Secretary

Dr. Vivek Sagar